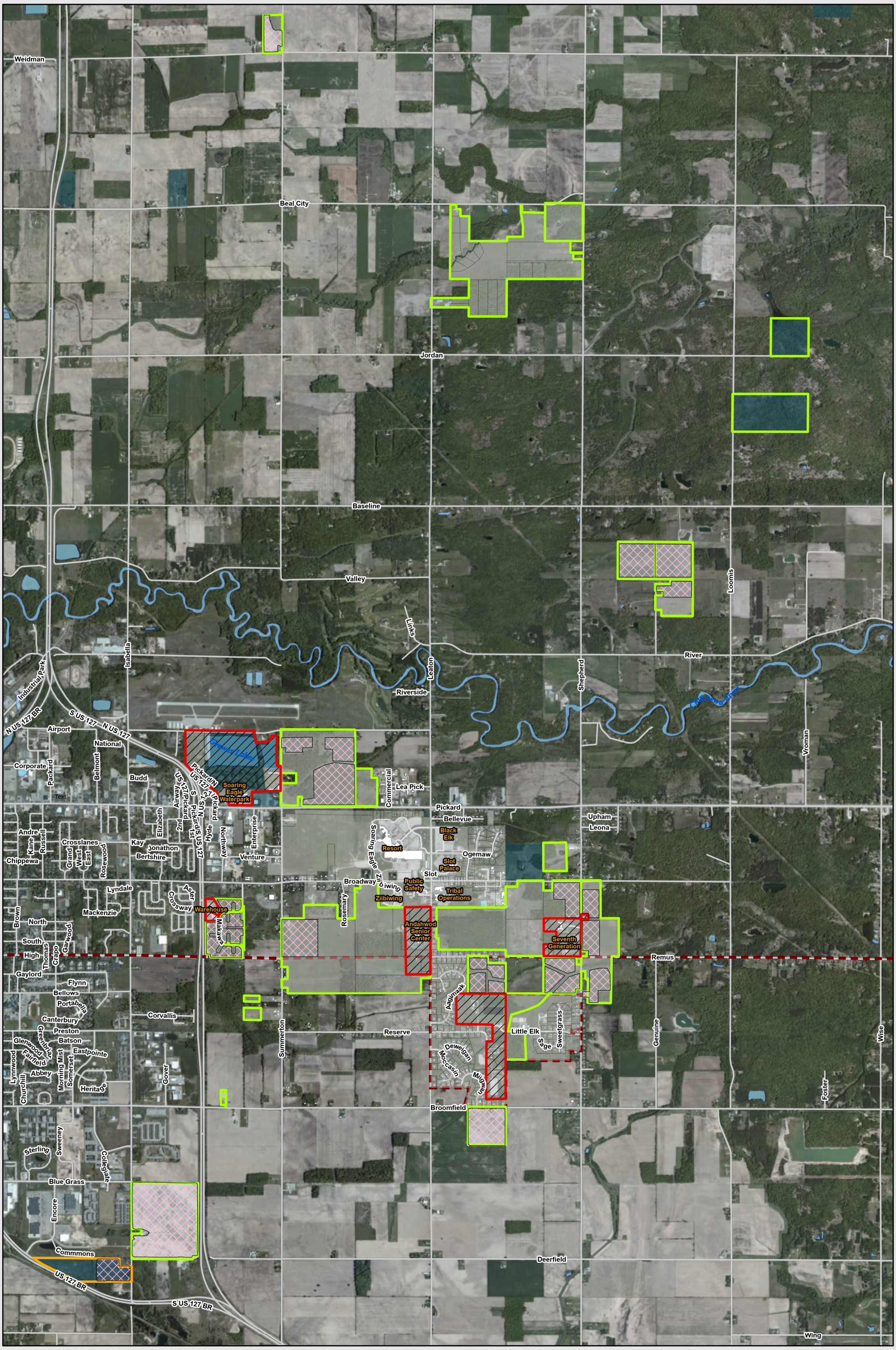

Land In Trust
Non Trust
Reservation

Zone
Bow
MI Permit
(*Permission required until harvest)

No Hunting
Farm Leased

Deer Season 2022 (Sept 7th- Oct 31st)
SCIT Members Hunting Areas

N

The Saginaw Chippewa Indian Tribe makes no warranty expressed or implied, regarding the accuracy, completeness or usefulness of the information presented. Users of this information assume all liability of its fitness for a particular use.

Source: SCIT_Data 2022